Hoop For Hope
CAASCNA

3 on 3 Basketball Tournament



Saturday November 14th 10am - 3pm

Natural State Recovery Centers Gymnasium
1025 Oakland Dr. North Little Rock, AR. 72118

Lace up your sneakers, grab your sponsor and get ready for a day of food, fun, fellowship and friendly competition

Call For Teams: Bring Your Recovery Game And A B-Ball

Registration Deadline:
Sunday November 8th. Teams must preregister using the QR code.

Entry Fee: $30 per team of 3 (Max 4 players per roster).

Prizes: Trophies and bragging rights for the 1st place team.

Please see the reverse side of this flyer for tournament rules.

Halftime Speaker
Raymond S. "Living Clean" Camden, Ar

Not a Hooper?

its a free event so come on out to support the recovering ballers and the Central Arkansas Area of Narcotics Anonymous

Concessions - Halftime Speaker - Fun - Fellowship

This event is by addicts for addicts!

Want to volunteer?
Have questions?
Message Zach G:
(501) 348-0292
caractivitiesna@gmail.com

Turn Over

Register Here

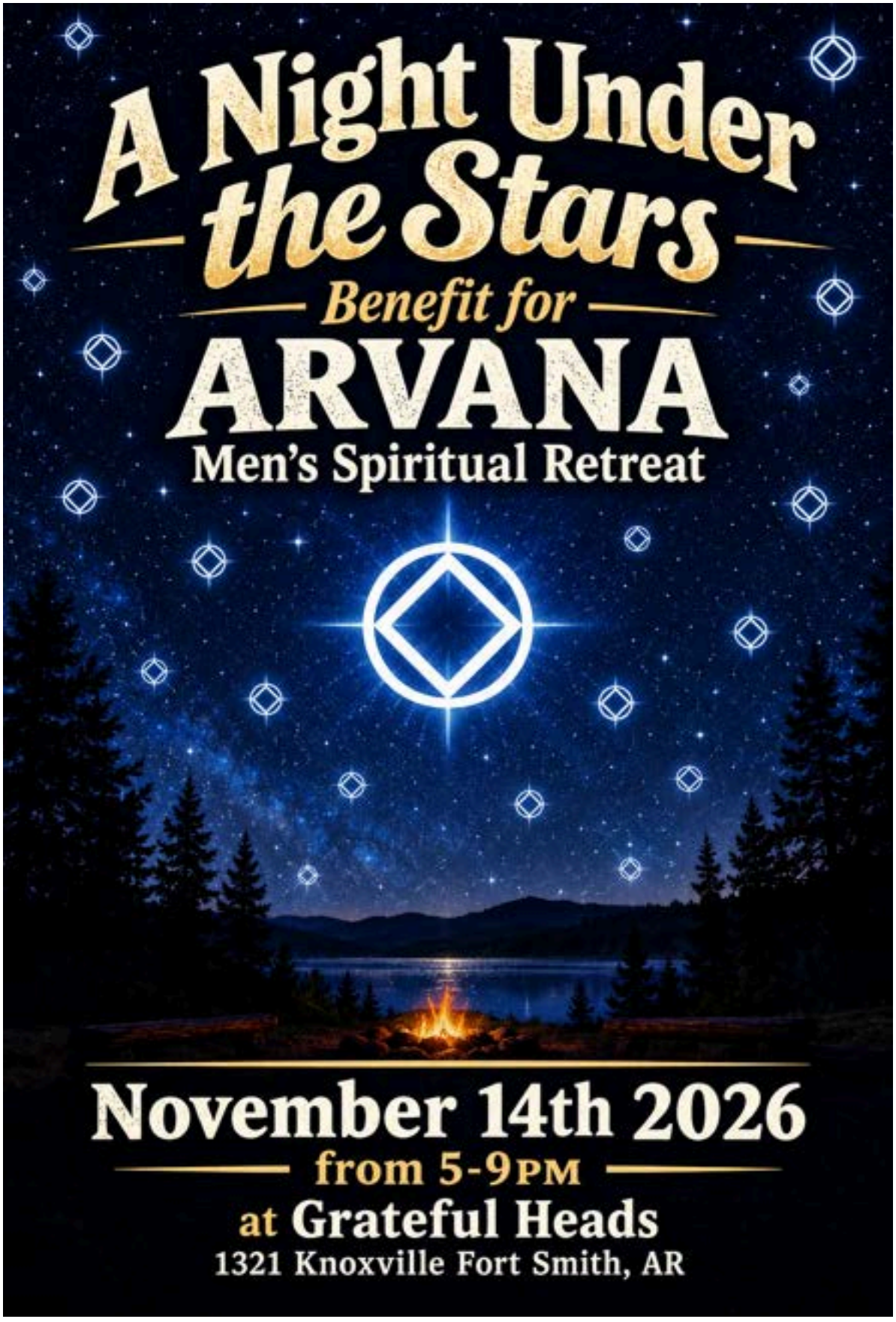
A Night Under the Stars
Benefit for
ARVANA
Men's Spiritual Retreat
November 14th 2026
from 5-9PM
at Grateful Heads
1321 Knoxville Fort Smith, AR


FUACNA
WINTER CONVENTION
FUNDRAISER
SOUP
COOK-OFF
Bring Your Best Soup!
SATURDAY,
NOVEMBER 21, 2026
2:00 PM – 6:00 PM
McRae Community Center
4936 AR-367
McRae, AR 72102
$10
TO REGISTER
YOUR SOUP
$5
REGISTRATION
Come hungry, enjoy some great soup,
and help support the FUACNA Convention!
FOR MORE INFORMATION CONTACT:
Brooks C
870-393-6935
Dawn M
501-230-9315
NO ADDICT TURNED AWAY

26th Annual
TOGETHER WE DINE

Together We Can
Annual Thanksgiving Dinner
For NA Fellowship



where: Recovery Central
1305 W. Markham, Little Rock AR 72201

when: 6:00 pm **Tuesday** November 24, 2026

WE APPRECIATE ANY HOMEGROUP THAT WANTS TO PITCH IN AS WELL AS INDIVIDUALS THAT CAN BRING
DRESSING, VEGETABLE SIDE DISHES or DESSERTS

TURKEY WILL BE PROVIDED

There will be a potluck sign-up list in kitchen at Recovery Central, please sign up for what you are bringing.


CWOD
Cope Without Dope
Narcotics Anonymous
Thanksgiving Potluck
November 26th • 1:00 PM
2114 North Church Street
NA
CWOD will provide the turkey


Recovery Connection
Thanksgiving
DINNER
Come and enjoy a meal and the meeting that follows.
THURSDAY, NOVEMBER 26, 2026
4:30 PM
RECOVERY CONNECTION
509 E RACE, #5
SEARCY, ARKANSAS
A sign up sheet will be posted for anyone willing to bring a dish.

Information
vro44tcc@vrcna.org
www.2026.vrcna.org
$25 Preregistration!

Registration
Name: _____
Email: _____
Phone Number: _____
Amount Tendered: _____

alive & free

Volunteer Regional Convention 44 2026

November
27 - 29
2026

Embassy Hotel & Conference Center
Murfreesboro, Tennessee

The Heart of Tennessee Area will be hosting the forty-fourth annual Volunteer Regional Convention! Join us Thanksgiving Weekend, 2026 to celebrate recovery, unity, and fellowship!


UGLY
SWEATER
SHOWDOWN
Saturday: Dec. 5, 2026
5 pm - 9 pm
701 W. 47th St.
North Little Rock
CAACNA
Speaker
- Jon C.
Ugly Sweater Competition
Spades & Domino
Tournaments
Dessert Auction
$10 Registration
$20 Team Entry


The Hope Without Dope and
Without Parallel Groups of Narcotics
Anonymous Present
CHRISTMAS
Party
12TH
DEC
2026
SUGGESTED
DONATION
$5
WEAR YOUR CHRISTMAS PAJAMAS
12 PM: DOORS OPEN
-
1 - 2 PM: SCAVENGER HUNT
-
3 PM: POTLUCK LUNCH
-
4 PM: SPEAKER - FRANK M. FROM SPRINGDALE
604 S Reynolds Rd, Bryant, AR 72022
MORE INFO : (479) 313-3918


RAFFLE TICKETS
WIN BIG!
WIN A
FREE
WIN BIG!
WINTER CONVENTION
REGISTRATION!
Foothills Unity Area Activities Committee
is selling raffle tickets for a chance to win a
FREE WINTER CONVENTION REGISTRATION!
TICKETS
1 for $1
6 for $5
DEADLINE TO PURCHASE
DECEMBER
15TH
CASH APP ACCEPTED
Your name will be written on the back of your ticket(s) for the drawing.
TO PURCHASE TICKETS OR FOR MORE INFO:
Dawn M.
501-230-9315
NA
Tony B.
501-593-5459

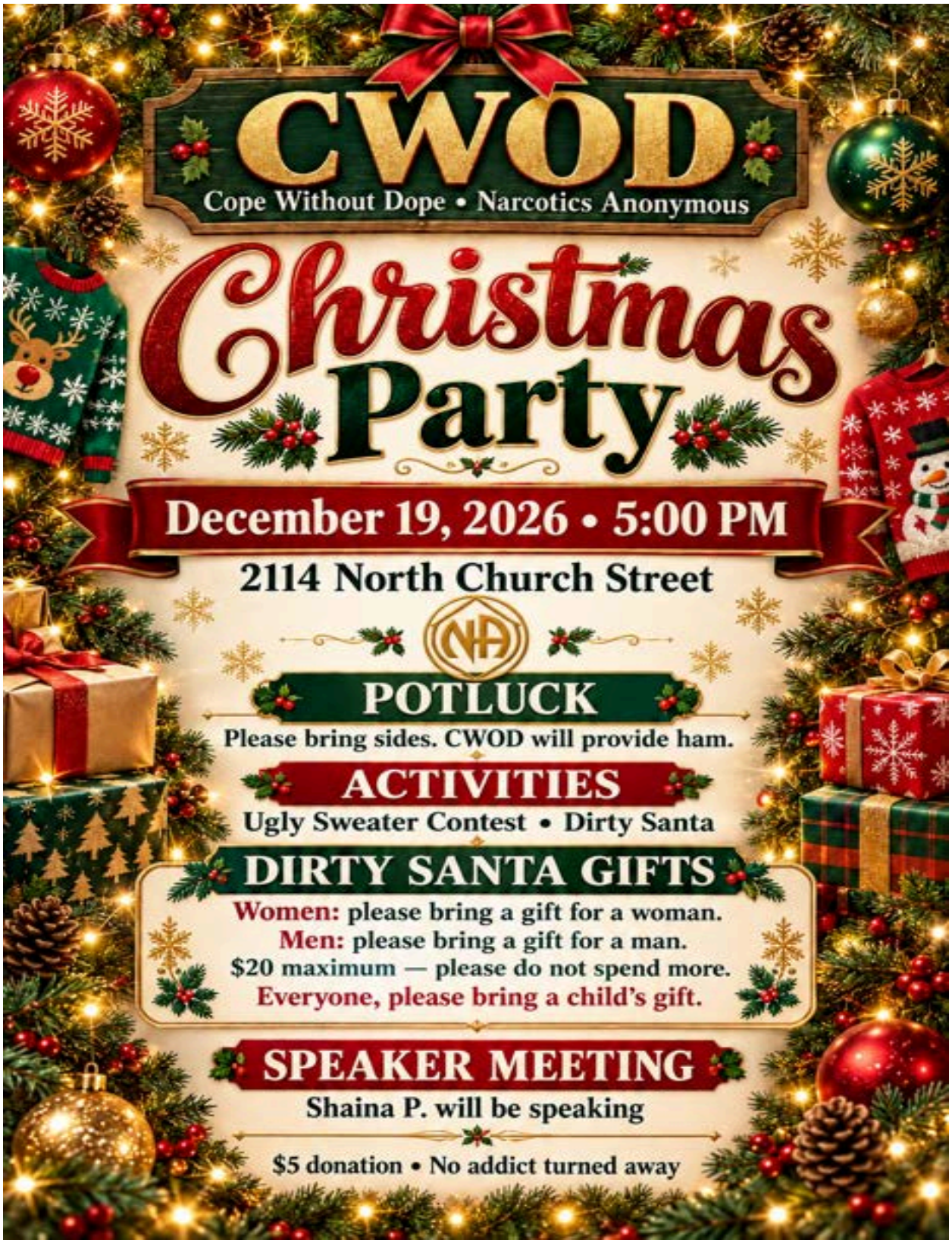
CWOD
Cope Without Dope • Narcotics Anonymous
Christmas Party
December 19, 2026 • 5:00 PM
2114 North Church Street
NA
POTLUCK
Please bring sides. CWOD will provide ham.
ACTIVITIES
Ugly Sweater Contest • Dirty Santa
DIRTY SANTA GIFTS
Women: please bring a gift for a woman.
Men: please bring a gift for a man.
$20 maximum — please do not spend more.
Everyone, please bring a child's gift.
SPEAKER MEETING
Shaina P. will be speaking
$5 donation • No addict turned away


UNITY IN THE
NA
OZARKS
Regional Convention
THEME & ARTWORK
SUBMITTALS
WE'RE NOW ACCEPTING
THEME AND ARTWORK SUBMISSIONS
FOR THE REGIONAL CONVENTION!
ARTWORK DUE
12/26
SUBMIT YOUR ARTWORK VIA EMAIL:
arcnasecretary@gmail.com
AND/OR
convention@arscna.org
MUST INCLUDE:
"UNITY IN THE OZARKS"
AND THE STARBURST.


FOOTHILLS UNITY AREA
17th Annual
WINTER
Convention
We're Coming Back After 17 YEARS!
JANUARY 15-17, 2027
Tranquility Wyldes
(formerly known as Wyldewood Retreat Center)
170 Riverside Park Rd., Searcy, AR
Welcome Home
PRE-REGISTRATION UNTIL DECEMBER 15TH
$50
WEEKEND REGISTRATION
$60
DAY REGISTRATION
$20
REGISTRATION INCLUDES:
Lodging (Bring Your Own Linens for Bunk Style Bed)
Includes All Meals for the Weekend
Workshops & Speakers
Registration Packet
NO ADDICT TURNED AWAY ---- REGISTRATION DOES NOT INCLUDE SHIRT
* REGISTRATION FORM *
NAME: _____ CLEAN DATE: _____
ADDRESS: _____
CITY: _____ STATE: _____ ZIP: _____
PHONE: _____ EMAIL: _____
REGISTRATION AMOUNT: $_____ SHIRT AMOUNT: $_____ NEWCOMER DONATION: $_____ TOTAL $_____
SHIRT SIZE: (Shirts $20 each – Shirt size guaranteed with pre-registration.)
☐ S ☐ M ☐ L ☐ XL ☐ 2XL ☐ 3XL ☐ 4XL
MAIL TO:
FUAACNA
1560 W. Beebe Capps, Suite C159
Searcy, AR 72143
$fuacna1997
Scan to Register or Donate!
FOR MORE INFORMATION, CONTACT:
Dawn M 501-230-9315
Brooks C 870-393-6935


Narcotics Anonymous®
Recovery. Unity. Service.
RSC
in Central Arkansas
FEBRUARY 6-7, 2027
1305 W Markham St, Little Rock, AR 72201
Saturday
10AM | Group Service Workshop
12PM | Lunch and Fellowship
1:30PM | RSC Meeting Day One
Sunday
9AM | Admin Meeting
10AM | RSC Meeting Day Two
There are regularly scheduled meetings at 12PM, 6:30PM, and 8PM.
Contact: Chad M 501-584-8669
Just for Today...


Come
Join Us
Every 2nd
TUESDAY
OF EACH
MONTH
VIRTUAL
MEETING
6:30pm
CST
SZF
SOUTHERN ZONAL FORUM
FELLOWSHIP
DEVELOPMENT
&
PUBLIC
RELATIONS
Meeting ID
889 4276 0450
Password
121212
ALL ARE
WELCOME
FD Facilitator
Kristin D 314-503-8743
PR Coordinator
Craig G 615-207-2530



US Collaboration of Zones Outreach Rural Project Survey

Your Voice Matters: Help Us Identify the Needs and Define the Future of the Outreach – Rural Support and Mentorship Projects

Who is missing from our meetings or Area Service Committee? Are you a member with experience in or needing assistance with Groups or Area Service Committees in Rural/Remote Communities, Marginalized Populations, or Mentorship, Training?

Your insights are crucial as we work to understand and better serve all groups, members, including those experiencing isolation.

Please take a few minutes to complete our survey. Your input will shape the future of NA service!

Click the link below or scan to Take the Survey

https://www.surveymonkey.com/r/JDBYMWK



The US Collaboration of Zones is collecting service resources created and used across <u>all service bodies</u> that support rural outreach, accessibility, mentorship, and fellowship development.

WHAT NA RESOURCES DO YOU HAVE??

If something worked, helped, or taught you something, we want to see it.

A few examples:

- Service Position Orientation
- Digital GSR Packet
- Carpool Coordinator Guide
- Accessibility Tools
- Community-specific Outreach Guides
- Young People Committee Guide

If you are unsure whether something fits, submit it anyway.

EMAIL
OUTREACH@USA-NA.ORG

We're Building a New Resource Page on



usa-na.org

Help us strengthen our fellowship by sharing your experience, tools, and projects!

We are collecting materials to highlight resources and current efforts that:

- Expand NA in rural areas
- Reach marginalized communities (Who's missing?)
- Provide mentorship & training for consistent service

💡 We're also looking for current projects already underway that align with our focus areas of rural communities, marginalized communities, and mentorship.

✉ Send us your materials!

Together, we can create a fellowship-wide resource hub that inspires, supports, and strengthens NA services across the U.S.

outreach@usa-na.org